

NOTICE!!

These documents have been scanned!

Do not place un-scanned documents beneath this notice!

Do not remove this notice from this file!

GPO Jacket No. 560-102
Print Order 61540
Rise Business Services, LLC
Job=AZ15 4/26/2019



Box Number= AZ15003



Claim Begin-End: AMC448619-AMC448619

1 Initial Receipt



AZ15003-14

AMC450400-AMC453366

United States Department of the Interior
Bureau of Land Management
 DIV OF LANDS, MINRLS & ENERGY
 ONE N CENTRAL AVE
 PHOENIX, AZ 85004 -4427
 Phone: 602-417-9200

Receipt

No:

4062936

Transaction #: 4174608**Date of Transaction:** 01/09/2018

CUSTOMER:

LORENZO A CHAVEZ
 PO BOX 24285
 PHOENIX, AZ 85074-4285 US

ENTERED
JAN 18 2018
 BY: *Ram*

LINE #	QTY	DESCRIPTION	REMARKS	UNIT PRICE	TOTAL
1	1.00	LOCATABLE MINERALS / MINING CLAIMS-NEW, UNADJUD, ONE OR MORE AUTH NOS / NEW MINING CLAIM PROCESSING FEE CASES: AMC448619/\$20.00		- n/a -	20.00
2	1.00	LOCATABLE MINERALS / MINING CLAIMS-NEW, UNADJUD, ONE OR MORE AUTH NOS / NEW MINING CLAIMS LOCATION FEE CASES: AMC448619/\$37.00		- n/a -	37.00
3	1.00	LOCATABLE MINERALS / MINING CLAIMS-NEW, UNADJUD, ONE OR MORE AUTH NOS / NEW MINING CLAIMS MAINTENANCE FEE CASES: AMC448619/\$155.00		- n/a -	155.00
4	1.00	LOCATABLE MINERALS / MINING CLAIMS-NOT NEW-UNADJUD, ONE AUTH NO. ONLY / MINING CLAIM MONEY RECEIVED CASES: AMC448619/\$155.00	ADDL MAINT FEE FOR ASSOC PLACER	- n/a -	155.00
TOTAL:					\$367.00

PAYMENT INFORMATION

1	AMOUNT:	367.00	POSTMARKED:	N/A
	TYPE:	CASH	RECEIVED:	01/09/2018
	NAME:	CHAVEZ, LORENZO A PO BOX 24285 PHOENIX AZ 85074-4285 US		

REMARKS

This receipt was generated by the automated BLM Collections and Billing System and is a paper representation of a portion of the official electronic record contained therein.

NOTICE!!

These documents have been scanned!

Do not place un-scanned documents beneath this notice!

Do not remove this notice from this file!

GPO Jacket No. 560-102
Print Order 61540
Rise Business Services, LLC
Job=AZ15 4/26/2019



Box Number= AZ15003



Claim Begin-End: AMC448619-AMC448619

2 Correspondence



AZ15003-14

AMC450400-AMC453366

**NO
DOCUMENTS
FOUND**

NO DOCUMENTS FOUND
NO DOCUMENTS FOUND

NOTICE!!

These documents have been scanned!

Do not place un-scanned documents beneath this notice!

Do not remove this notice from this file!

GPO Jacket No. 560-102
Print Order 61540
Rise Business Services, LLC
Job=AZ15 4/26/2019



Box Number= AZ15003



Claim Begin-End: AMC448619-AMC448619

3 Transfers



AZ15003-14

AMC450400-AMC453366

**NO
DOCUMENTS
FOUND**

NO DOCUMENTS FOUND
NO DOCUMENTS FOUND

NOTICE!!

These documents have been scanned!

Do not place un-scanned documents beneath this notice!

Do not remove this notice from this file!

GPO Jacket No. 560-102
Print Order 61540
Rise Business Services, LLC
Job=AZ15 4/26/2019



Box Number= AZ15003



Claim Begin-End: AMC448619-AMC448619

4 Annual Filings



AZ15003-14

AMC450400-AMC453366

When Recorded Return Document

Lorenzo Chavez

PO Box 24285

Phoenix, AZ 85074

437066

448619

☐ Check here if this is a change of address.

Telephone: _____

E-mail address: _____

AFFIDAVIT OF PERFORMANCE OF ANNUAL WORK

1. State of Arizona, County of Yavapai ss:

2. I (Name) Lorenzo Chavez

3. Reside at (Address) PO Box 24285

City Phoenix County Maricopa

State AZ Zip 85074 being duly sworn, depose and say that I am a citizen of the United States, more than eighteen years of age, and that all of the facts set forth in this affidavit, subject to the provisions and penalties of 18 U.S.C. 1001 pertaining to the filing of false, fictitious, or fraudulent statements with the United States, are true and correct according to the best of my knowledge, information and belief.

4. Owner's name and address (If not shown in Items 1-3 above). _____

Don Hense 4416 W. Sunny Slope Ln. Glendale, AZ 85302

5. That I am personally acquainted with the mining claim(s). The work and improvements were made by and at the expense of the owner(s) of said claim(s). Said contiguous group of claims, listed on this document, are situated in the

_____ (optional) Mining District; Yavapai County, Arizona.

Line No.	AMC NUMBER	CLAIM/SITE NAME	COUNTY RECORDER DATA (If available)	TWP	RNG	SEC
1	437066	LD #1		9N	4W	7
2	448619	DUMB LUCK		9N	4W	8
3						
4						
5						
6						

BLM
Date
Stamp

RECEIVED
M M AZ STATE OFFICE
2018 AUG - 3 A 9:25
PHOENIX, ARIZONA

Form: MCF108

Revised July 2014

Page 1 of 2

AUG 06 2018

RAM

RECEIVED BLM AZ STATE OFFICE 2018 AUG - 3 A 9:25 PHOENIX, ARIZONA	BLM Date Stamp
--	----------------------

7						
8						
9						
10						

6. That between the dates starting at 12 o'clock noon on September 1, 20 17 and ending at 12 o'clock noon on September 1, 20 18 at least \$ 755.00 dollars worth of work and improvements were done and performed upon said claim(s) or upon one or more of a contiguous group of claims for the benefit of all, wholly or partly outside of a contiguous group of claims for the benefit of all, not including the location work.

7. That the following persons were employed to perform the work and improvements described herein: Lorenzo Chavez and Don Hense

8. That the work and improvements performed were: Reclamation, Signs, Post, Road Maintenance and Dead Brush Removal.

9. Dated: 7/26/18 Signature: [Signature] Don Hense

SUBSCRIBED AND SWORN TO before me, a Notary Public, this 26th day of July 20 18

By: Lorenzo Chavez and Donald Hense

Notary Public [Signature]

My Commission Expires 07/13/2019

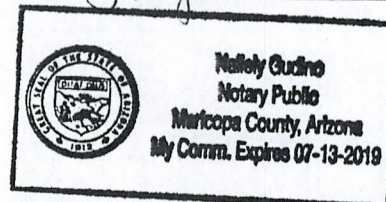

Bureau of Land Management
Arizona State Office
www.blm.gov/az

No. of Claims: 2 x \$10 = 20.00
Check No.: Cash Init. eg
Receipt No.: 4226475
For BLM Use Only

United States Department of the Interior
Bureau of Land Management
DIV OF LANDS, MINRLS & ENERGY
ONE N CENTRAL AVE
PHOENIX, AZ 85004 -4427
Phone: 602-417-9200

Receipt

No: 4226475

Transaction #: 4341725	
Date of Transaction: 08/03/2018	
CUSTOMER:	
	LORENZO A CHAVEZ PO BOX 24285 PHOENIX, AZ 85074-4285 US

LINE #	QTY	DESCRIPTION	REMARKS	UNIT PRICE	TOTAL
1	1.00	LOCATABLE MINERALS / MINING CLAIMS- NOT NEW-UNADJUD, ONE AUTH NO. ONLY / MINING CLAIM MONEY RECEIVED CASES: AMC437066/\$20.00	2018 POL & 2019 WAIV (2)	- n/a -	20.00
TOTAL:					\$20.00

PAYMENT INFORMATION				
1	AMOUNT:	20.00	POSTMARKED:	N/A
	TYPE:	CASH	RECEIVED:	08/03/2018
	NAME:	CHAVEZ, LORENZO A PO BOX 24285 PHOENIX AZ 85074-4285 US		

REMARKS

This receipt was generated by the automated BLM Collections and Billing System and is a paper representation of a portion of the official electronic record contained therein.

UNITED STATES
DEPARTMENT OF THE INTERIOR
BUREAU OF LAND MANAGEMENT

MAINTENANCE FEE WAIVER CERTIFICATION

SEE INSTRUCTIONS ON PAGE 2

140

AMC 437066
~~448619~~
FORM APPROVED
OMB NO. 1004-0114
Expires: January 31, 2020
448619

1. This small miner waiver is filed for the assessment year beginning on September 1, 2018 and ending on September 1, 2019.
2. The undersigned and all related parties owned ten or fewer mining claims, mill, or tunnel sites located and maintained on Federal lands in the United States of America on September 1, 2018.
3. The undersigned have performed the assessment work required by law for each mining claim listed prior to filing this waiver and understand that by filing this form, the undersigned must file an affidavit of assessment work with the Bureau of Land Management (BLM) by the December 30th following the filing of this waiver.
4. The undersigned understand that if the assessment work obligation has not yet come due under 30 U.S.C. 28 (for those claims in their first assessment year only), a notice of intent to hold reciting this condition must be recorded by the December 30th following the filing of this waiver.
5. The undersigned understand that mill and tunnel sites may also be listed on this waiver and be waived from payment of the maintenance fee, and that a notice of intent to hold for these sites is required to be filed with the BLM by the December 30th following the filing of this waiver.
6. The undersigned understand and acknowledge that pursuant to 43 U.S.C. 1212 and 18 U.S.C. 1001, the filing or recording of a false, fictitious, or fraudulent document with the BLM may result in a fine of up to \$250,000, a prison term not to exceed five years, or both.
7. The mining claims, mill or tunnel sites for which this waiver from payment of the maintenance fees is requested are:

CLAIM OR SITE NAME	BLM RECORDATION SERIAL NUMBER
1. LD #1	AMC437066
2. DUMB LUCK	AMC 448619
3.	
4.	
5.	
6.	
7.	
8.	
9.	
10.	

The owner(s) (claimants) of the above mining claims and sites are:

Lorenzo Chavez

(Owner's Name - Please Print)

PO Box 24285

(Owner's Mailing Address)

[Signature]

(Owner's Signature)

Phoenix

(City)

AZ

(State)

85074

(Zip Code)

Don Hense

(Owner's Name - Please Print)

4416 W. Sunnyslope Ln.

(Owner's Mailing Address)

[Signature]

(Owner's Signature)

Glendale

(City)

AZ

(State)

85302

(Zip Code)

(Owner's Name - Please Print)

(Owner's Signature)

(Owner's Mailing Address)

(City)

(State)

(Zip Code)

(Owner's Name - Please Print)

(Owner's Signature)

(Owner's Mailing Address)

(City)

(State)

(Zip Code)

(Continued on page 2)

PHOENIX, ARIZONA

2018 AUG - 3 - A - 9 - 25

RECEIVED
BLM STATE OFFICE

ENTERED
SEP 04 2018

BY: *[Signature]*

[Signature]

NOTICE!!

These documents have been scanned!

Do not place un-scanned documents beneath this notice!

Do not remove this notice from this file!

GPO Jacket No. 560-102
Print Order 61540
Rise Business Services, LLC
Job=AZ15 4/26/2019



Box Number= AZ15003



Claim Begin-End: AMC448619-AMC448619

5 Miscellaneous



AZ15003-14

AMC450400-AMC453366

**NO
DOCUMENTS
FOUND**

NO DOCUMENTS FOUND
NO DOCUMENTS FOUND

NOTICE!!

These documents have been scanned!

Do not place un-scanned documents beneath this notice!

Do not remove this notice from this file!

GPO Jacket No. 560-102
Print Order 61540
Rise Business Services, LLC
Job=AZ15 4/26/2019



Box Number= AZ15003



Claim Begin-End: AMC448619-AMC448619

6 Location Notices-Amendments and Supporting Documents



AZ15003-14 AMC450400-AMC453366

CLAIMING CLAIM STATUS REPORT

Data Entered: 1/18/18 Ram

MTP Checked By: EC 1/18/18 Ram

GEO Checked By: EC 1/18/18 Ram

LEAD SERIAL NUMBER: AMC 448619 thru AMC _____

NUMBER OF CLAIMS & TYPE:

LODE

PLACER
1
ASSOCIATION PLACER

MILL SITE

TUNNEL SITE

CHARGES:

Processing Fee @ \$20 = \$ 20
Location Fee @ \$37 = \$ 37
Maintenance Fee @ \$155 = \$ 155
Add'l Maint Fee for Assoc Placer = \$ 155
SUBTOTAL \$ 367

TOTAL ACREAGE: 40 Per Claim
(Placer Only)

NUMBER OF LOCATORS: 2

Other Fees \$ _____

Other Fees \$ _____

TOTAL \$ _____

DOCUMENTS RECEIVED VIA: Over-the-Counter ☒ Mail ☐ TIMELY FILED: Yes ☒ No ☐

LEGAL DESCRIPTION: T 9N R 4W SEC 8
T _____ R _____ SEC _____
T _____ R _____ SEC _____
T _____ R _____ SEC _____
T _____ R _____ SEC _____

BLM ☐ FOREST SERVICE ☐ SUBJ TO PL 359: Yes ☐ No ☐
WILDERNESS AREA ☐

SPLIT ESTATE: N/A ☐ SX ☐ PX ☐ OTHER ☐
SRHA ☐ Was proper Notice filed if located on SHRA Land? Yes ☐ No ☐

RECONVEYED MINERALS ON BLM LAND REQUIRE OPENING ORDER FROM 1944 TO 1993:

Open to Entry On _____ N/A ☐

COMMENTS/STATUS: VOID ☐ PARTIALLY VOID ☐ PVT MINERALS ☐ WITHDRAWN LANDS ☐
OTHER ☐

☐ Claimant acknowledges that portions of the following claim(s) site(s) may be void or voidable.

Printed Name of Claimant _____ Signature of Claimant _____

*****FINAL ADJUDICATION*****

DATE 8/3/18 INITIALS PR

AMC 448619

LOCATION NOTICE FOR PLACER MINING CLAIM

☐ Amendment BLM Serial # _____

NOTICE IS HEREBY GIVEN that the Dumb Luck

_____ placer mining claim has been located by

Lorenzo Chavez & Don Hense whose current mailing

address is PO BOX 24285 PHOENIX, AZ 85074

4416 W SUNNYSLOPE LN, GLENDALE, AZ 85302

BLM
Date
Stamp

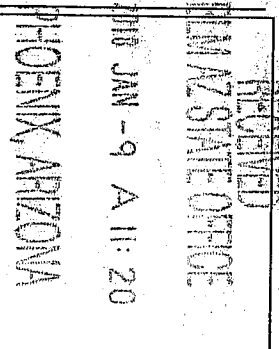

The general course of this claim is South West and it is situated in Yavapai
County, Arizona. This claim is 1320 feet in length and 1320 feet in width.

40 Total Claim Acreage. This claim runs from the location monument on which this location notice is
posted at the NE corner of the claim approximately 1320 feet in a West direction to the
NW end line and 1320 feet in a South direction to the SW end line. This claim is
marked by four monuments, one at each corner of the claim.

The location monument on which this notice is posted is situated within Section 8, Township
9 N, Range 4 W, Gila Salt River Base and Meridian, Arizona. This claim encompasses
portions of the following legal subdivision(s) if located by legal subdivision or the following quarter section(s),
section(s), Township(s) and Range(s) SW Quarter Section, Section 8, Township 9N, Range 4W
_____, Gila Salt River Base and Meridian, Arizona.

The locality of this claim with reference to some natural object or permanent monument and additional information
(if any) concerning its locality are as follows: Approximately 3/4 miles in a southerly direction
from Octave Mine.

_____ The above information is shown on the attached map.

DATED AND POSTED on the ground this 8TH day of NOVEMBER, 20 17.

☒ LOCATOR(s) ☐ AGENT

Print Name(s) LORENZO CHAVEZ & DON HENSE

Signature(s) _____

Lorenzo Chavez Don Hense

Form MCF102
Revised July 2014

AMC448619

MINING CLAIM MAP

Lode () Placer (x)
Millsite ()

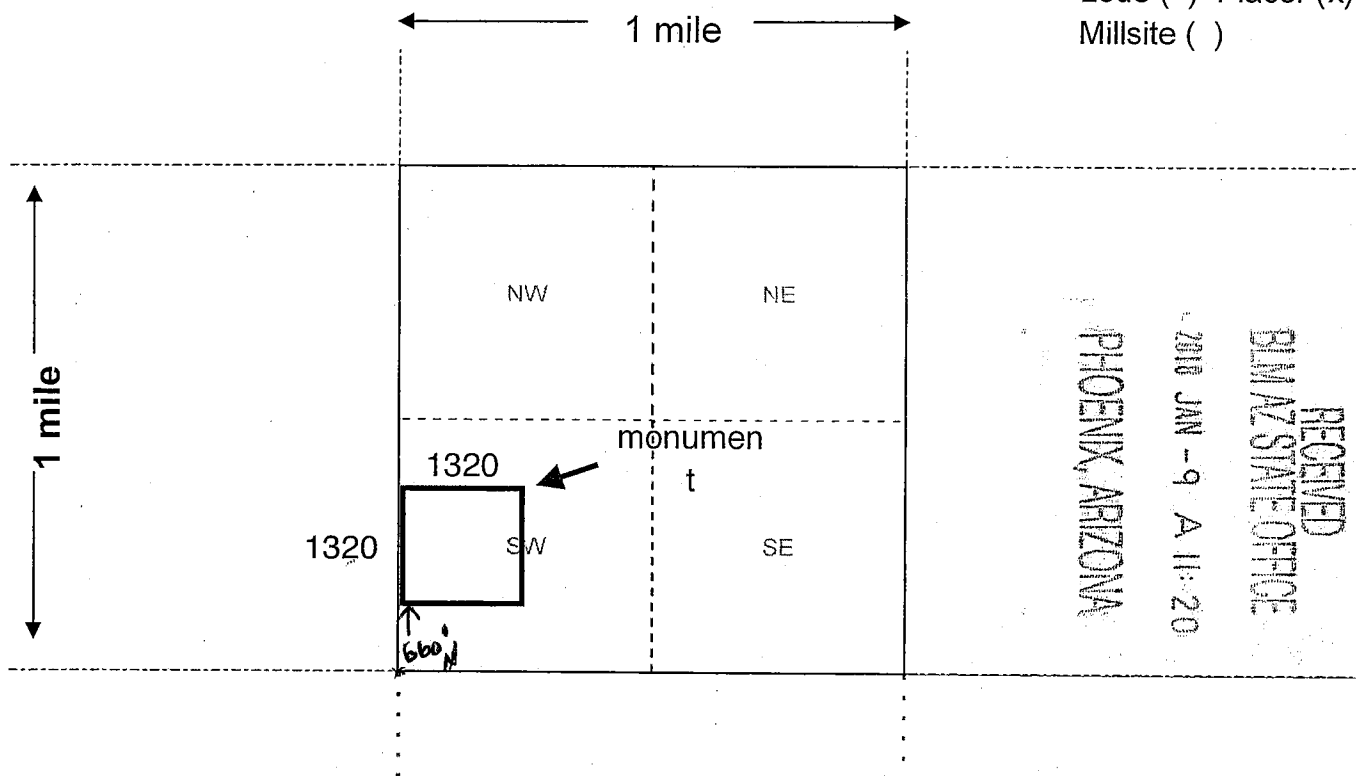

RECEIVED
BIAZ STATE OFFICE
2010 JAN -9 A 11:20
PHOENIX ARIZONA
AMC 448619

Scale: 1" = 2000 feet



- The above map depicts the _____ mining claim, which is located in Section (s) 8, Township 9 N, Range 4 W, Gila and Salt River Base and Meridian, Yavapai County, Arizona. Total claim acreage is 40 Acres
- The type of corner and location monuments used are as follows: Post four foot high marked with location and name of claim.
- The bearings and distances in degrees and feet between claim corners and to a public land survey monument are as depicted on the map.
- If the claim is a placer or millsite claim with exterior limits conforming to legal subdivisions of the public survey, provide a legal description of the claim SW quarter section, section 8 Township 9N Range 4W

Form MCF100a
Revised July 2014

This form is available from the Arizona Geology Survey and may be reproduced.

RUN TIME: 07:45 AM

DEPARTMENT OF INTERIOR
BUREAU OF LAND MANAGEMENT

RUN DATE: 01/18/2018
Page 1 of 1

Input Parameters for Geographic Report with Land

System Id = CR

Admin State = AZ

Geo State =

Casetype Begins With

Case Disp Txt = AUTHORIZED, CANCELLED, EXPIRED, PENDING, REJECTED, VOID, WITHDRAWN

Mer Twp Rng =

Section =

Mtrs = 14 0090N 0040W 008, 14 0090N 0040W 999

Commodity =

Commodity Txt =

Pending Org =

Pend Org Decode =

Total Rows Returned: 2

NO WARRANTY IS MADE BY BLM FOR USE OF THE DATA
FOR PURPOSES NOT INTENDED BY BLM

RUN TIME: 07:45 AM

UNITED STATES DEPARTMENT OF INTERIOR
BUREAU OF LAND MANAGEMENT
GEOGRAPHIC REPORT WITH LAND
Sorted by Serial Number

RUN DATE: 01/18/2018
Page 1 of 1

Serial Number: AZA 029027
Total Case Acres: 1.000

<u>Casetype</u>	<u>Case Disp</u>	<u>14</u>	<u>0090N</u>	<u>0040W</u>	<u>Sect</u>	<u>Sur Typ</u>	<u>Sur Num</u>	<u>Suff</u>	<u>Subdivision</u>	<u>Act Pend</u>
380913	EXPIRED				008	ALIQ			ALL;	

Serial Number: AZA 036526
Total Case Acres: 3.000

<u>Casetype</u>	<u>Case Disp</u>	<u>14</u>	<u>0090N</u>	<u>0040W</u>	<u>Sect</u>	<u>Sur Typ</u>	<u>Sur Num</u>	<u>Suff</u>	<u>Subdivision</u>	<u>Act Pend</u>
380913	PENDING				008	LOTS			6;	Y

Serial Number: AZA 037312
Total Case Acres: 1.000

<u>Casetype</u>	<u>Case Disp</u>	<u>14</u>	<u>0090N</u>	<u>0040W</u>	<u>Sect</u>	<u>Sur Typ</u>	<u>Sur Num</u>	<u>Suff</u>	<u>Subdivision</u>	<u>Act Pend</u>
380913	AUTHORIZED				008	FF			SENE;	

YAVAPAI COUNTY
HASSAYAMPA FIELD OFFICE

[illegible]

FOR ORDERS AFFECTING DISPOSAL OR USE OF
UNIDENTIFIED LANDS WITHDRAWN FOR CLASSIFICATION,
MINERALS, WATER AND/OR OTHER PUBLIC PURPOSES,
REFER TO INDEX OF MISCELLANEOUS DOCUMENTS.

MDS 285 NW

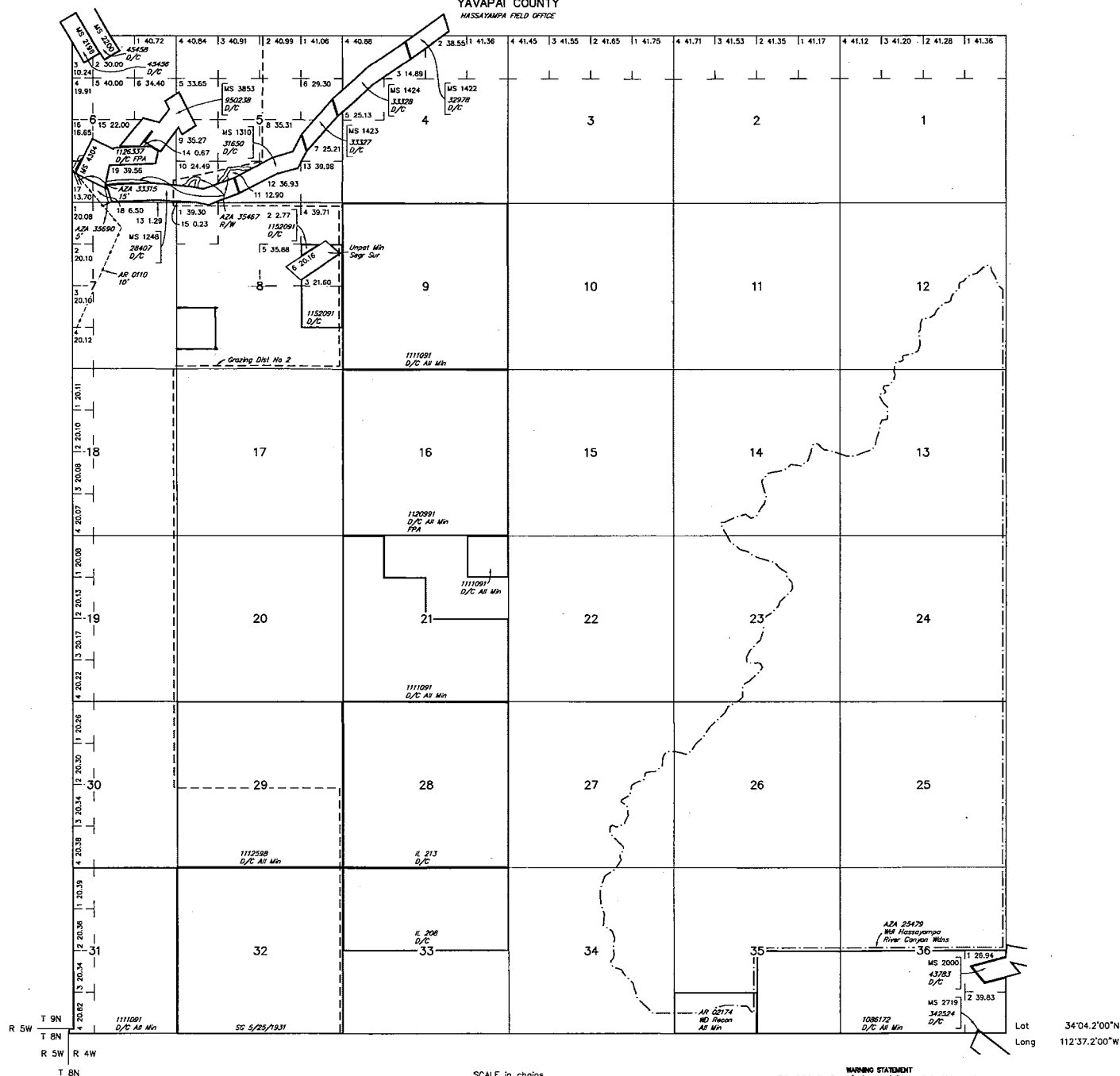

CURRENT TO	NW	GSR Mer
6-7-2017	ACAD	T 9 M
		R 4 W

TOWNSHIP 09 NORTH RANGE 04 WEST OF THE GILA & SALT RIVER MERIDIAN, ARIZONA

SECS	SUBDIVISION																Acres	Kind of Entry or Purpose	Serial Number or Order Number	Action Date	Remarks		
	NE 1/4				NW 1/4				SW 1/4				SE 1/4									Lots	Other Description
	NE	NW	SW	SE	NE	NW	SW	SE	NE	NW	SW	SE	NE	NW	SW	SE							
For orders affecting disposal or use of unidentified lands withdrawn for classification, minerals, water, and/or other public purposes, and Indian treaties, refer to Index to Miscellaneous Documents																							
																		LOT 1248 (MS);	52.41	PATENT / ME	28407	7/23/1897	MC 310;
																		LOT 1310 (MS);	34.24	PATENT / ME	31650	11/3/1899	MC 367;
																		LOT 1422 (MS);	125.14	PATENT / ME	32978	9/17/1900	MC 396; 10N 4W;
																		LOT 1424 (MS);	38.572	PATENT / ME	33328	1/8/1901	MC 395;
																		LOT 1423 (MS);	17.793	PATENT / ME	33327	1/8/1901	MC 394;
																		LOT 2000 (MS);	98.692	PATENT / ME	43783	5/10/1906	MC 52; 9N 3W;
																		LOT 2198;	18.745	PATENT / ME	45456	5/21/1907	MC 245; OTHER TPS: 10N 4W, 10N 5W;
																		LOT 2200 (MS);	60.584	PATENT / ME	45458	6/8/1907	MC 247; 10N 4W;
																		ALL SECS 2, 16, 32, 36;		STATE GRANT	ACT OF CONGRESS	6/20/1910	TITLE TO STATE TO FIX ON APPROVAL OF SURVEY; SUBJECT TO PRIOR RIGHTS;
																		MS 2719;	55.518	PATENT / ME	342524	6/20/1913	8N 4W;
13													X		X	X							
24		X	X									X		X	X								
25					X		X	X	X	X	X												
26												X		X	X								
34														X	X								
35	X	X	X					X	X	X	X							9N 3W;		O WDL PWR PROJECT	AR-306	12/15/1924	O PART VACATION 4/27/1971; REV, OPEN TO ENTRY AND CASE CLOSED 2/22/1996;
6																		MS 3853;	45.243	PATENT / ME	950238	12/18/1924	
6										X													
7			X		X	X		X					X	X		X							
8										X													
16										X													
17					X	X		X					X	X		X							
21			X		X	X		X					X	X	X	X							
22											X												
27			X		X	X	X	X	X				X	X	X	X							
34	X																						
35			X	X	X	X	X	X					X	X									

TOWNSHIP 09 NORTH RANGE 04 WEST OF THE GILA & SALT RIVER MERIDIAN, ARIZONA.

SECS	SUBDIVISION																Acres	Kind of Entry or Purpose	Serial Number or Order Number	Action Date	Remarks		
	NE 1/4				NW 1/4				SW 1/4				SE 1/4									Lots	Other Description
	NE	NW	SW	SE	NE	NW	SW	SE	NE	NW	SW	SE	NE	NW	SW	SE							
For orders affecting disposal or use of unidentified lands withdrawn for classification, minerals, water, and/or other public purposes, and Indian treaties, refer to Index to Miscellaneous Documents																							
36									X	X	X				X	X		ALL LANDS WITHIN 50 FT OF CENTER LINE OF TRANSMISSION LINE R/W;		O WDL PWR PROJECT	AR-774	1/8/1927	13N 2W; O ENLGMT 8/8/1930; O INTPR 9/17/1931; O ENLGMT 2/7/1936; CANC 3/17/1967;
																		ALL SECS 2, 16, 32, 36;		STATE GRANT	ACT OF CONGRESS	1/25/1927	EXTENDS ACT OF 6/20/1910 TO MINERAL LANDS; SUBJECT TO PRIOR RIGHTS;
1																		ALL;					
2																		ALL;					
3																		ALL;					
10																		ALL;					
11																		ALL;					
12																		ALL;					
13																		ALL;					
14																		ALL;					
15																		ALL;					
22																		ALL;					
23																		ALL;					
24																		ALL;					
25																		ALL;					
26																		ALL;					
27																		ALL;					
34																		ALL;					
35																		ALL;					
36																		ALL; 7N 1W;		SO ENLGMT STOCK DRIVEWAY	56 (AR-2)	5/3/1929	SO PART REV 8/19/1941; PART REV PLO 2860, 1/18/1963;
4					X	X																	
5					X	X	X																
6	X	X	X	X					X	X	X	X	X	X	X	X		ALL LANDS WITHIN 25 FT OF CENTER LINE OF TRANSMISSION LINE R/W;		O ENLGMT PWR PROJECT AR-774, O 1/8/1927		8/8/1930	10N 4W; O INTPR 12/17/1931; CANC 3/17/1967;
6																10, 11							
7	X	X	X	X									X										
8							X		X	X	X	X											
16									X	X	X												

SECS	SUBDIVISION																Acres	Kind of Entry or Purpose	Serial Number or Order Number	Action Date	Remarks			
	NE 1/4				NW 1/4				SW 1/4				SE 1/4									Lots	Other Description	
	NE	NW	SW	SE	NE	NW	SW	SE	NE	NW	SW	SE	NE	NW	SW	SE								
	For orders affecting disposal or use of unidentified lands withdrawn for classification, minerals, water, and/or other public purposes, and Indian treaties, refer to Index to Miscellaneous Documents																							
17		X	X	X	X									X										
21		X	X	X	X																			
22											X	X	X											
26												X												
27		X	X		X									X	X		X							
35			X	X	X	X	X	X					X											
36								X	X		X				X			2	ALL LANDS WITHIN 50 FT OF CENTER LINE OF TRANSMISSION LINE RW;		O INTPR PWR PROJECT AR-774, O 1/8/1927	9/17/1931	CONFORMS TO SURVEY; 8N 3W; PART TERM 1/1/1951; CANC 3/17/1967;	
4																		4						
5																		3-5						
6																		6, 7, 11, 12			O INTPR ENLGMT PWR PROJECT AR-774, O 8/8/1930	12/17/1931	CONFORMS TO SURVEY; 8N 3W; PART TERM 1/1/1951; CANC 3/17/1967;	
7		X	X											X				3, 4	ALL LANDS WITHIN 25 FT OF CENTER LINE OF TRANSMISSION LINE RW;		O ENLGMT PWR PROJECT AR-774, O 1/8/1927	2/7/1936	10N 4W; TERM 1/1/1951; CANC 3/17/1967;	
35											X	X	X	X	X	X	X			240.00				
36								X	X	X	X			X	X			1, 2	8N 4W;	306.77	PATENT / SRHE	1066172	10/12/1936	PX WD'S TO US: 8/18/1954;
2																			ALL;	645.76				
36	X	X	X	X	X	X	X	X	X	X	X	X		X	X			1, 2	PART SESW, NESE;	614.70	L BASE	171	6/23/1938	17N 13E;
36																			PART SESW;	25.13	L BASE	180	9/6/1938	18N 14E;
36																		PART 2		0.17	L BASE	199	5/10/1940	10N 5W;
33	X	X	X	X	X	X	X	X	X											320.00	L	208	10/2/1940	12N 26E;
28																			ALL;	640.00	L	213	2/14/1941	8S 18E;
9																			ALL;	640.00				
21	X					X	X	X	X	X	X	X	X	X	X	X	X			480.00				
31																			ALL;	401.91	PATENT / SX	1111091	4/23/1941	8N 6W;
1																			ALL;					
3																			ALL;					
10																			ALL;					
12																			ALL;					

TOWNSHIP 09 NORTH RANGE 04 WEST OF THE GILA & SALT RIVER MERIDIAN, ARIZONA

SECS	SUBDIVISION																Acres	Kind of Entry or Purpose	Serial Number or Order Number	Action Date	Remarks		
	NE 1/4				NW 1/4				SW 1/4				SE 1/4									Lots	Other Description
	NE	NW	SW	SE	NE	NW	SW	SE	NE	NW	SW	SE	NE	NW	SW	SE							
	For orders affecting disposal or use of unidentified lands withdrawn for classification, minerals, water, and/or other public purposes, and Indian treaties, refer to Index to Miscellaneous Documents																						
15																	ALL;						
22	X	X	X	X	X	X	X	X															
24																	ALL;						
25																	ALL;						
26									X	X	X	X	X	X	X	X							
35																	ALL;						
36																	ALL;	SO REV STOCK DRIVEWAY 56 (AR-2), SO 5/3/1929	8/19/1941	11N 2E;			
29																	640.00	PATENT / SX	1112598	11/28/1941	9N 1W;		
33									X	X	X	X	X	X	X	X							
34																	ALL;						
35	X	X	X	X	X	X	X	X	X	X													
36	X	X	X	X	X	X	X	X									LD TP. 8N 4W;	SO WDL HASSAYAMPA PROJECT, BOX CANYON RESERVOIR SITE	3/27/1943	WITHDRAWN FROM PUBLIC ENTRY; REV PLO 6353, 3/3/1983;			
25	X	X	X	X									X	X	X	X	LD TP. 9N 3W;	SO WDL HASSAYAMPA PROJECT, BOX CANYON RESERVOIR SITE	9/14/1945	WITHDRAWN FROM PUBLIC ENTRY; REV PLO 6353, 3/3/1983;			
16																	640.00	PATENT / SRHE	1120991	5/29/1946			
5																							
6																	MS 4304;	43.662	PATENT / ME	1126337	6/17/1949	9N 5W;	
6																							
7																	M&B; SUBDIV UNDEF;	R/W TRANSMISSION LINE	AR-0110	1/1/1951	APPVD 5/7/1951; 13N 2W; PROOF OF CONSTRUCTION ACCEPTED; PART REL 10/7/2003; RENEWED 10/7/2003; EFF 5/7/2001; TO TERM 5/6/2031;		
35										X	X							WD TO US / PX	AR-02174	8/16/1954			
8												X					64.37	PATENT / INDIAN RESERVATION X	1152091	5/5/1955			
35										X	X						80.00	WDL HASSAYAMPA PROJECT		3/30/1956	WITHDRAWN FROM PUBLIC ENTRY; REV PLO 6353, 3/3/1983;		
16																	640.00	L BASE	247	6/30/1958	1N 1W;		
8																	20.00	MINING CLAIM LOCATION - PL 359	AR-031194	12/18/1961	PRIOR NO 25; CLOSED;		
8																	20.00	MINING CLAIM LOCATION - PL 359	AR-031194	12/18/1961	PRIOR NO 26; CLOSED;		
8																	20.00	MINING CLAIM LOCATION - PL 359	AR-031194	12/18/1961	PRIOR NO 27; CLOSED;		
8																	20.00	MINING CLAIM LOCATION - PL 359	AR-031194	12/18/1961	PRIOR NO 28; CLOSED;		
8																	20.00	MINING CLAIM LOCATION - PL 359	AR-031194	12/18/1961	PRIOR NO 29; CLOSED;		

SECS	SUBDIVISION																Acres	Kind of Entry or Purpose	Serial Number or Order Number	Action Date	Remarks		
	NE 1/4				NW 1/4				SW 1/4				SE 1/4									Lots	Other Description
	NE	NW	SW	SE	NE	NW	SW	SE	NE	NW	SW	SE	NE	NW	SW	SE							
	For orders affecting disposal or use of unidentified lands withdrawn for classification, minerals, water, and/or other public purposes, and Indian treaties, refer to Index to Miscellaneous Documents																						
8																E2NWSW;	20.00	MINING CLAIM LOCATION - PL 359	AR-031194	12/18/1961	PRIOR NO 30; CLOSED;		
8																E2SWSW;	20.00	MINING CLAIM LOCATION - PL 359	AR-031194	12/18/1961	PRIOR NO 31; CLOSED;		
17																E2NENW;	20.00	MINING CLAIM LOCATION - PL 359	AR-031194	12/18/1961	PRIOR NO 32; CLOSED;		
7																N2NESE;	20.00	MINING CLAIM LOCATION - PL 359	AR-031194	12/18/1961	PRIOR NO 33; CLOSED;		
7																S2SENE;	20.00	MINING CLAIM LOCATION - PL 359	AR-031194	12/18/1961	PRIOR NO 34; CLOSED;		
7																N2SENE;	20.00	MINING CLAIM LOCATION - PL 359	AR-031194	12/18/1961	PRIOR NO 35; CLOSED;		
7																W2NENE;	20.00	MINING CLAIM LOCATION - PL 359	AR-031194	12/18/1961	PRIOR NO 36; CLOSED;		
7																E2NWNE;	20.00	MINING CLAIM LOCATION - PL 359	AR-031206	12/18/1961	PRIOR NO 37; NOTICE WDN; CLOSED 6/13/1962;		
8																S2SWNW;	20.00	MINING CLAIM LOCATION - PL 359	AR-031194	12/18/1961	PRIOR NO 38; CLOSED;		
8																S2SENW;	20.00	MINING CLAIM LOCATION - PL 359	AR-031208	12/18/1961	PRIOR NO 39; NOTICE WDN; CLOSED 6/13/1962;		
8																N2SENW;	20.00	MINING CLAIM LOCATION - PL 359	AR-031209	12/18/1961	PRIOR NO 40; NOTICE WDN; CLOSED 6/13/1962;		
7																S2SWNE;	20.00	MINING CLAIM LOCATION - PL 359	AR-031210	12/18/1961	PRIOR NO 41; NOTICE WDN; CLOSED 6/13/1962;		
7																N2SWNE;	20.00	MINING CLAIM LOCATION - PL 359	AR-031211	12/18/1961	PRIOR NO 42; NOTICE WDN; CLOSED 6/13/1962;		
7																W2NWNE;	20.00	MINING CLAIM LOCATION - PL 359	AR-031212	12/18/1961	PRIOR NO 43; NOTICE WDN; CLOSED 6/13/1962;		
22																M&B; SUBDIV UNDEF;		MINING CLAIM LOCATION - PL 359	AR-031532	4/24/1962	REDLEDGE #1;		
22																M&B; SUBDIV UNDEF;		MINING CLAIM LOCATION - PL 359	AR-031532	4/24/1962	REDLEDGE #3;		
22																M&B; SUBDIV UNDEF;		MINING CLAIM LOCATION - PL 359	AR-031532	4/24/1962	REDLEDGE #4;		
2			X	X			X	X	X	X	X	X	X	X	X	1-4		645.76					
11																ALL;		640.00					
14																ALL;		640.00					
22								X	X	X	X	X	X	X	X			320.00					
23																ALL;		640.00					
26	X	X	X	X	X	X	X	X										320.00					
27																ALL;		640.00					
34																ALL;	640.00	PLO REV WDL STOCK DRIVEWAY 56 (AR-2), 5/3/1929	2860	1/18/1963	OPEN TO ENTRY 7/19/1963; 8N 1E;		
5																3-5	115.40	MINING CLAIM LOCATION - PL 359	AR-033139	12/9/1963	CLOSED 12/30/1963;		
4																ALL;					</		

TOWNSHIP 09 NORTH RANGE 04 WEST OF THE GILA & SALT RIVER MERIDIAN, ARIZONA

SECS	SUBDIVISION																Acres	Kind of Entry or Purpose	Serial Number or Order Number	Action Date	Remarks		
	NE 1/4				NW 1/4				SW 1/4				SE 1/4									Lots	Other Description
	NE	NW	SW	SE	NE	NW	SW	SE	NE	NW	SW	SE	NE	NW	SW	SE							
	For orders affecting disposal or use of unidentified lands withdrawn for classification, minerals, water, and/or other public purposes, and Indian treaties, refer to Index to Miscellaneous Documents																						
7																		ALL;					
8																		ALL;					
16																		ALL;					
17																		ALL;					
21																		ALL;					
22																		ALL;					
26																		ALL;					
27																		ALL;					
35																		ALL;					
36																		ALL;	O CANC WDL PWR PROJECT AR-774, O 2/7/1936	A-795	3/17/1967	FPC; 13N 2W;	
13													X		X	X							
24		X	X					X			X		X	X									
25					X		X	X															
26												X		X	X								
35	X	X	X					X											O PART VACATION PWR PROJECT 306, O 12/15/1924	A-6225	4/27/1971	FPC;	
13													X		X	X							
24		X	X											X	X								
25					X		X	X															
26													X		X	X							
35	X	X	X					X											O OPENING TO ENTRY	A-6225	9/20/1971	9N 3W;	
17																		ALL;					
21																		ALL;					
29																		ALL;	1920.00 LEASE / OG	A-14547	3/24/1981	EFF 4/1/1981; TERM 4/1/1987; OG SIM OCT 1987; CASE CLOSED 12/1/1987;	
16																		ALL;					
18	X	X	X	X									X	X	X	X	1-4						
19	X	X	X	X									X	X	X	X	1-4						
20																		ALL;					
30	X	X	X	X	X								X	X	X	X	1-4						

TOWNSHIP 09 NORTH RANGE 04 WEST OF THE GILA & SALT RIVER MERIDIAN, ARIZONA

SECS	SUBDIVISION																Acres	Kind of Entry or Purpose	Serial Number or Order Number	Action Date	Remarks		
	NE 1/4				NW 1/4				SW 1/4				SE 1/4									Lots	Other Description
	NE	NW	SW	SE	NE	NW	SW	SE	NE	NW	SW	SE	NE	NW	SW	SE							
	For orders affecting disposal or use of unidentified lands withdrawn for classification, minerals, water, and/or other public purposes, and Indian treaties, refer to Index to Miscellaneous Documents																						
31	X	X	X	X									X	X	X	X	1-4	2884.15	LEASE / OG	A-14745	3/25/1981	EFF 4/1/1981; TERM 4/1/1985; OG SIM AUG 1985; CASE CLOSED 11/1/1985;	
15																							
22																							
27																		1920.00	LEASE / OG	A-15547	6/9/1981	EFF 7/1/1981; TERM 7/1/1982; OG SIM NOV 1982;	
25	X	X	X	X									X	X	X	X							
33									X	X	X	X	X	X	X	X							
34																							
35	X	X	X	X	X	X	X	X	X	X	X	X											
36	X	X	X	X	X	X	X	X											PLO REV WDL HASSAYAMPA PROJECT, BOX CANYON RESERVOIR SITE, SO 3/27/1943, WDL HASSAYAMPA PROJECT, SO 9/14/1945, AND WDL HASSAYAMPA PROJECT, SO 3/30/1956	6353	3/3/1983	(A-12828); AT 10:00 AM ON 4/13/1983 THE LANDS WILL BE OPEN TO THE PUBLIC LAND LAWS AND THE MINING LAWS;	
12														X	X								
13	X	X	X	X					X		X	X	X	X	X	X							
14																X							
23	X			X									X			X							
24																							
25																							
26	X	X	X	X					X	X	X	X	X	X	X	X							
27																X							
34	X			X																			
35	X	X	X	X	X	X	X	X	X	X													
36	X	X	X	X	X	X	X	X											WDL HASSAYAMPA RIVER WILDERNESS AREA, PL 101-628	AZA-25479	11/28/1990	SEGREGATED FROM THE PUBLIC LAND LAWS AND THE MINING LAWS, INCLUDING THE MINERAL LEASING LAWS; PERPETUAL;	
8													X	X	X	X	2, 3		NORA / CMI	AZA-23506	8/8/1991	SEGREGATES THE MINERAL INTERESTS FROM APPROPRIATION UNDER THE MINING LAWS AND MINERAL LEASING LAWS; SEG TO TERM 8/7/1993; EXT; SEG TO TERM 7/28/1995; OTHER TPS: 9N 5W, 10N 5W, 9N 6W; CASE CLOSED AND OPEN TO ENTRY 2/24/1995;	
8																			NORA / CMI	AZA-23506	7/29/1993	SEGREGATES THE MINERAL INTERESTS FROM APPROPRIATION UNDER THE MINING LAWS AND MINERAL LEASING LAWS; SEG TO TERM 7/28/1995; LD TP: 5N 2E;	
6																	16, 17	0.551	R/W ROAD	AZA-33315	3/14/2007	TO TERM 12/31/2036; AMENDED 3/28/2013;	

TOWNSHIP 09 NORTH RANGE 04 WEST OF THE GILA & SALT RIVER MERIDIAN, ARIZONA

SECS	SUBDIVISION																Acres	Kind of Entry or Purpose	Serial Number or Order Number	Action Date	Remarks		
	NE 1/4				NW 1/4				SW 1/4				SE 1/4									Lots	Other Description
	NE	NW	SW	SE	NE	NW	SW	SE	NE	NW	SW	SE	NE	NW	SW	SE							
	For orders affecting disposal or use of unidentified lands withdrawn for classification, minerals, water, and/or other public purposes, and Indian treaties, refer to Index to Miscellaneous Documents																						
5			X	X					X	X	X	X	X	X	X	X							
6									X	X	X	X	X	X	X	X							
8					X	X	X	X									0.72	R/W ROAD	AZA-35467	6/20/2012	TO TERM 12/31/2041; AMENDED 9/17/2013;		
6																	18						
7	X																0.065	R/W UNDERGROUND POWERLINE	AZA-35690	6/20/2012	TO TERM 12/31/2041;		
5																	10, 11						
6																	19	0.72	R/W ROAD AMENDED	AZA-35467	9/17/2013	TO TERM 12/31/2041;	